HEINRICH FINCK

Missa de Beata Virgine

Edited by Harold Brown

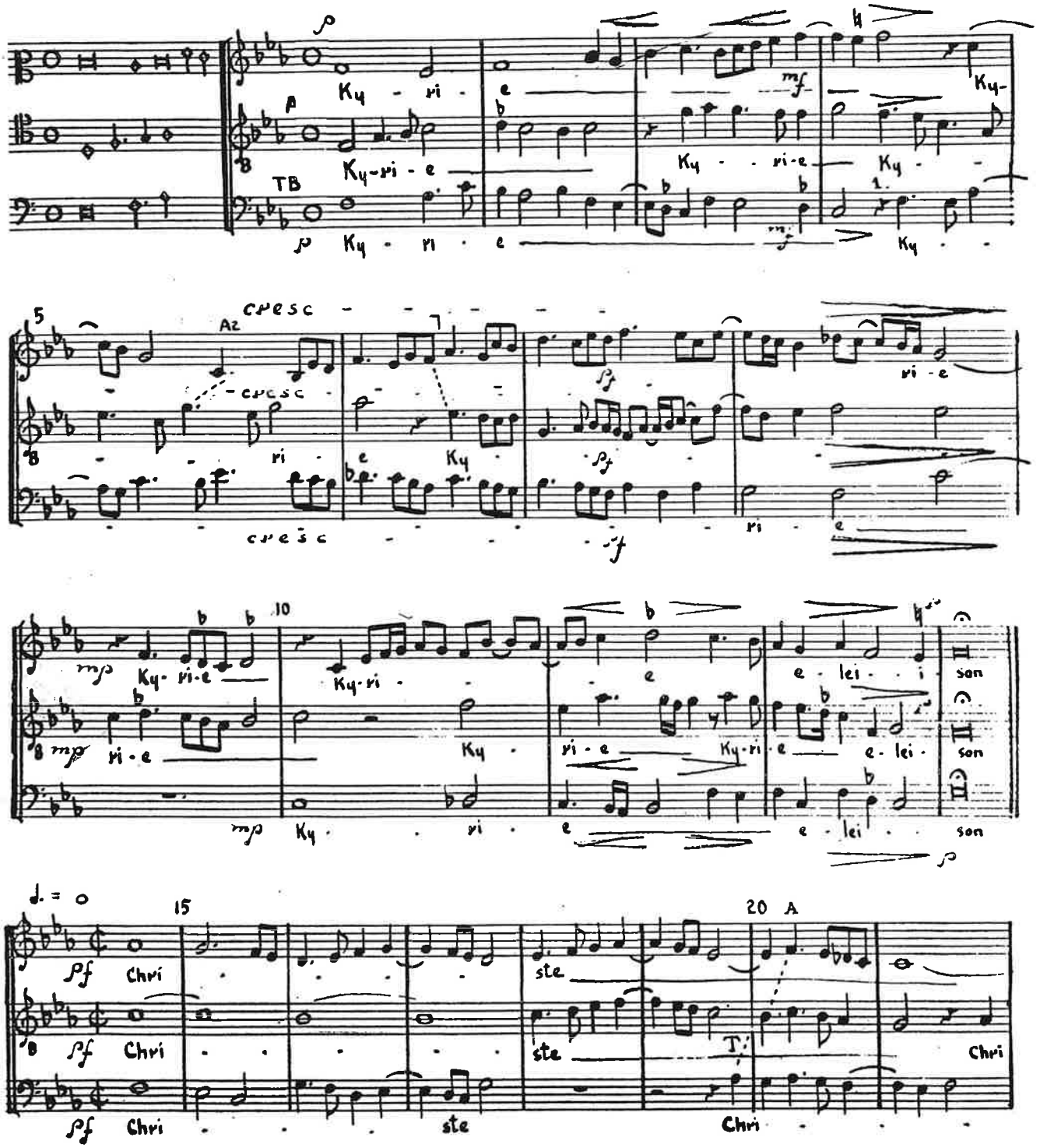

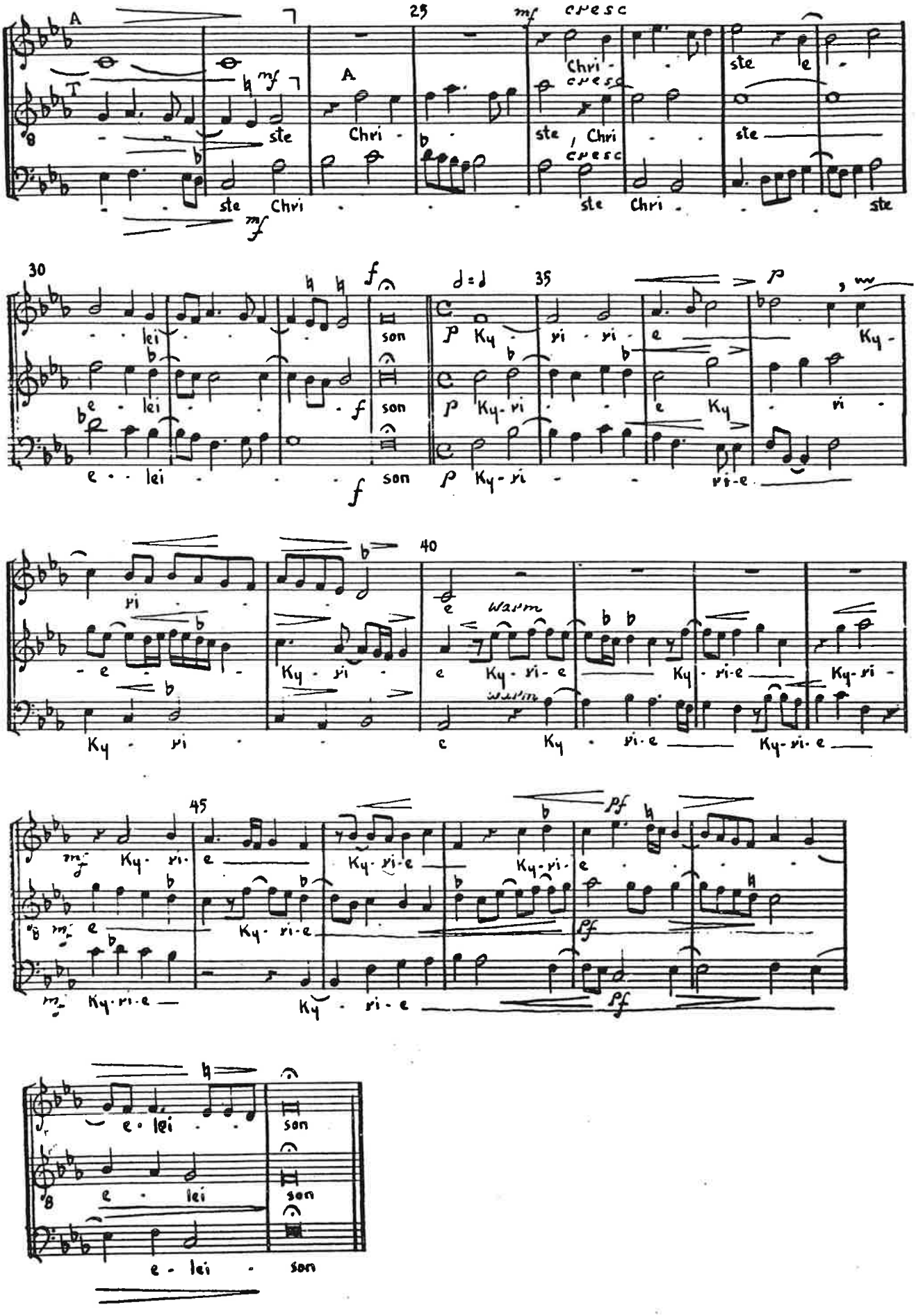
A
T
mf
cresc
Chri - ste e -
ste Chri - ste, Chri - ste
ste Chri - ste Chri - ste
lei son
e - lei son
e - lei son
Ky - ri - e Ky -
Ky - ri - e Ky - ri -
Ky - ri - e Ky - ri - e
Ky - ri - e
warm
Ky - ri - e Ky - ri - e Ky - ri - e
Ky - ri - e Ky - ri - e Ky - ri - e
Ky - ri - e Ky - ri - e Ky - ri - e
Ky - ri - e Ky - ri - e
e - lei son
e - lei son
e - lei son

GLORIA

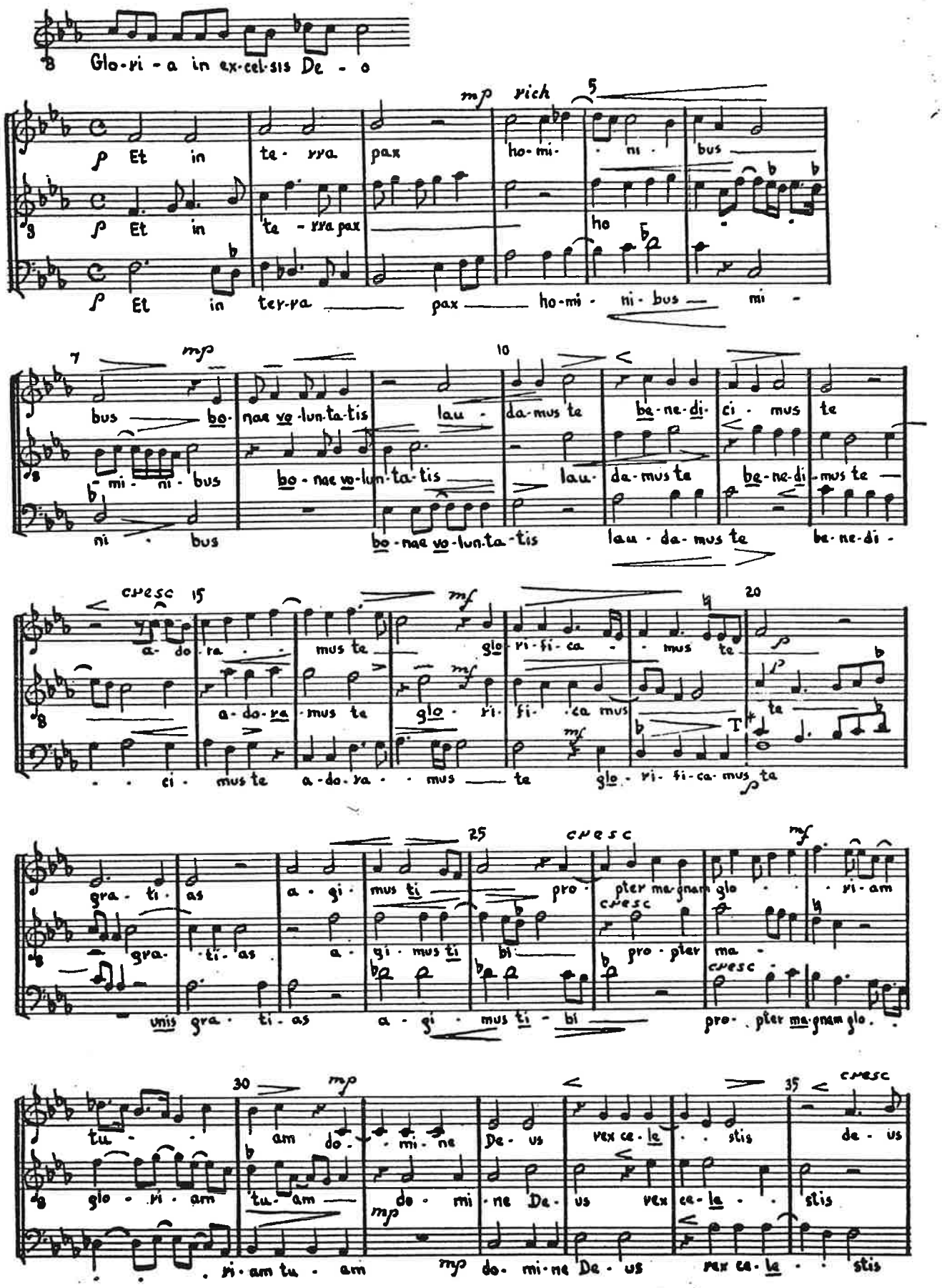
Glo-ri-a in ex-cel-sis De-o
mp rich
Et in ter-ra pax ho-mi-ni-bus
Et in ter-ra pax ho-mi-ni-bus mi-
mp
bus bo-nae vo-lun-ta-tis lau-da-mus te be-ne-di-ci-mus te
mi-ni-bus bo-nae vo-lun-ta-tis lau-da-mus te be-ne-di-mus te
ni-bus bo-nae vo-lun-ta-tis lau-da-mus te be-ne-di-
cresc
a-do-ra-mus te glo-ri-fi-ca-mus te
a-do-ra-mus te glo-ri-fi-ca mus te
ci-mus te a-do-ra-mus te glo-ri-fi-ca-mus te
gra-ti-as a-gi-mus ti-bi pro-pter ma-gnam glo-ri-am
gra-ti-as a-gi-mus ti-bi pro-pter ma-
unis gra-ti-as a-gi-mus ti-bi pro-pter ma-gnam glo-
tu-
am do-
glo-ri-am tu-am
mi-ne
do-mi-ne
De-us rex ce-le-stis
De-us rex ce-le-
stis
de-us
mp
do-mi-ne De-us rex ce-le-stis

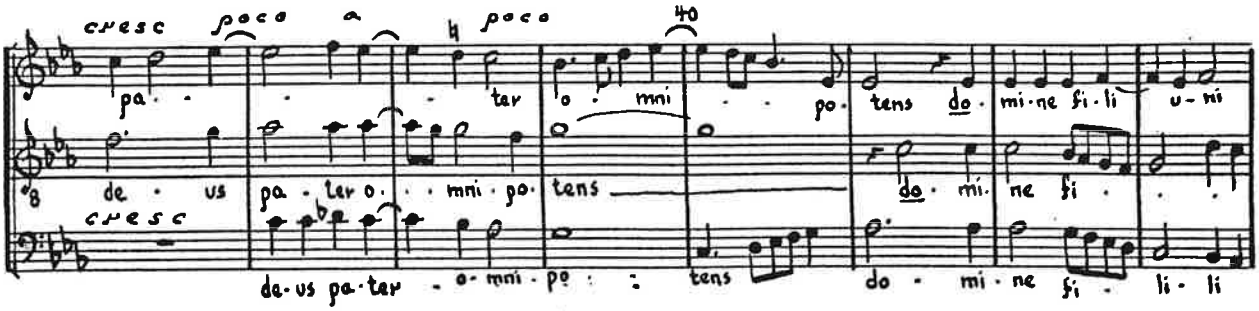
cresc poco a poco
40
pa - ter o - mni po - tens do - mi - ne fi - li u - ni
de - us pa - ter o - mni - po - tens do - mi - ne fi - li - li
cresc

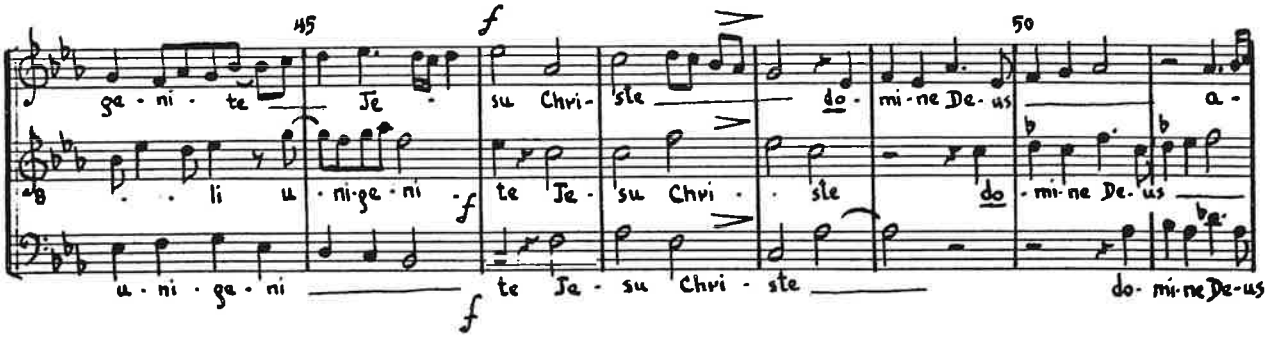
45
f
50
ge - ni - te Je - su Chri - ste do - mi - ne De - us a -
li u - ni - ge - ni te Je - su Chri - ste do - mi - ne De - us
u - ni - ge - ni te Je - su Chri - ste do - mi - ne De - us

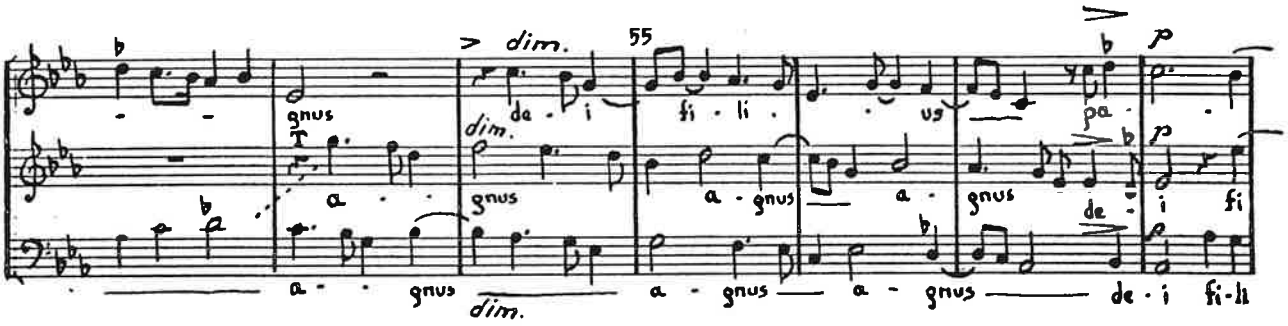
dim.
55
p
gnus de - i fi - li us pa -
a - gnus a - gnus a - gnus a - gnus de - i fi - li
dim.

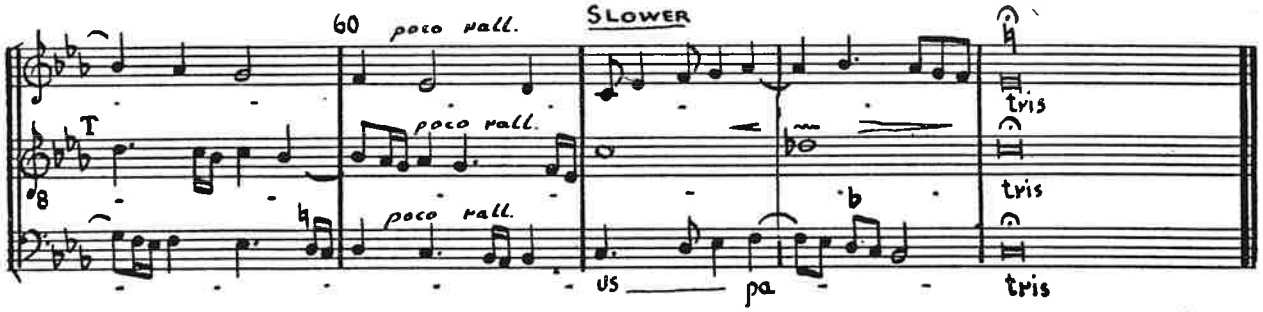
60
poco rall.
SLOWER
tris
us pa - tris

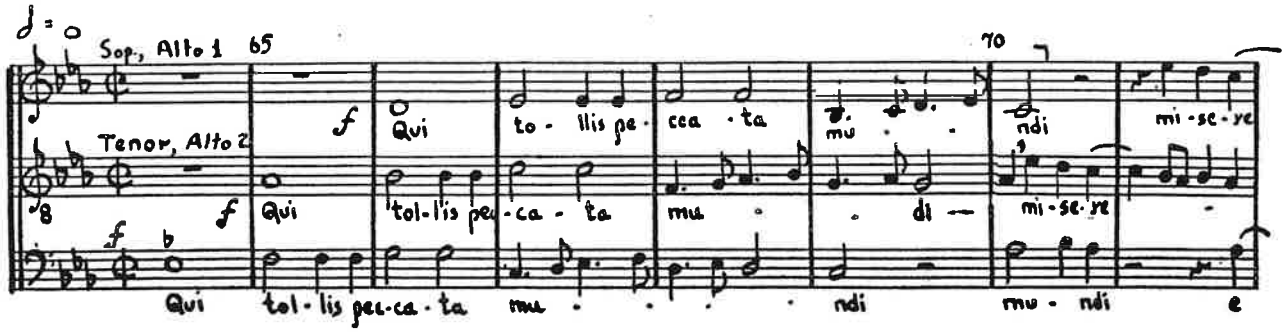
Sop., Alto 1
Tenor, Alto 2
65
70
f
Qui to - llis pe - cca - ta mu - ndi mi - se - re
Qui tol - lis pec - ca - ta mu - ndi mi - se - re
Qui tol - lis pec - ca - ta mu - ndi mu - ndi e

A. 75 A Qui tol-lis pec-ca-ta

TA

ye mi - se - ye - ye no - bis

mi - se - ye - ye - no - bis qui tol-lis pec - ca -

- re no - bis qui tol - lis pec-ca - ta

80 85

mu - ndi Su - sci - pe de - pre - ca - ti -

ta mu - ndi Su - sci - pe de - pre - ca - ti - o -

mu - ndi Su - sci - pe de - pre - ca - ti - o -

90 mf 95

o - nem no - stram qui se - des ad dex-te - ram pa -

nem no - stram qui se - des ad dex-te - ram pa

nem no - stram qui se - des ad dex-te-ram pa-tris ad dex - te-ram

mp 100 cresc

tris mi - se - ye - ye no -

tris mi - se - ye - ye mi - se - ye - ye mi - se -

pa - tris mi - se - ye - ye mi - se - ye - ye no -

f 105 110

bis quo - ni - am mf tu so - lus san-

ye - ye no - bis quo - ni - am tu - so - lus

bis quo - ni - am tu so - lus tu so - lus

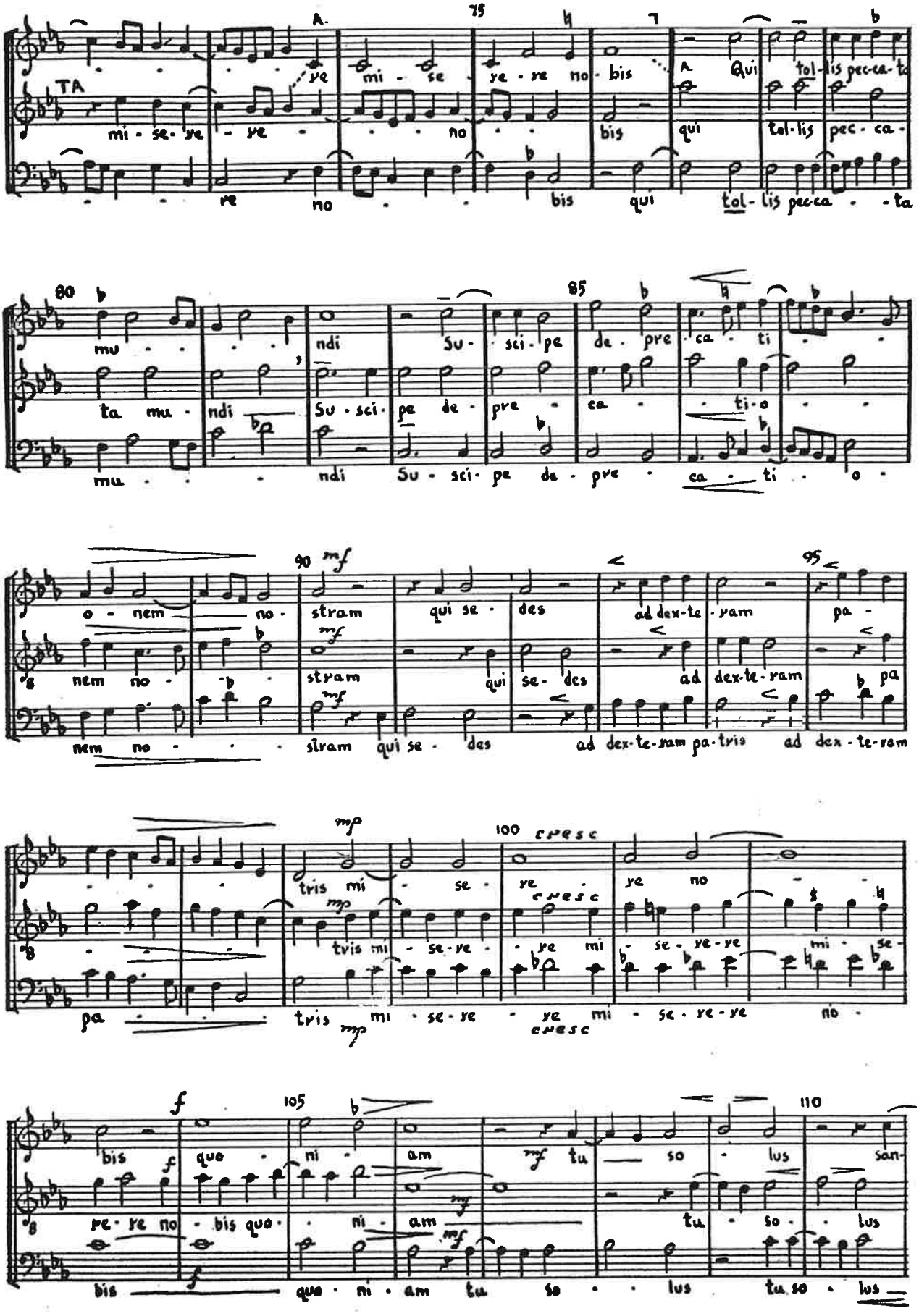

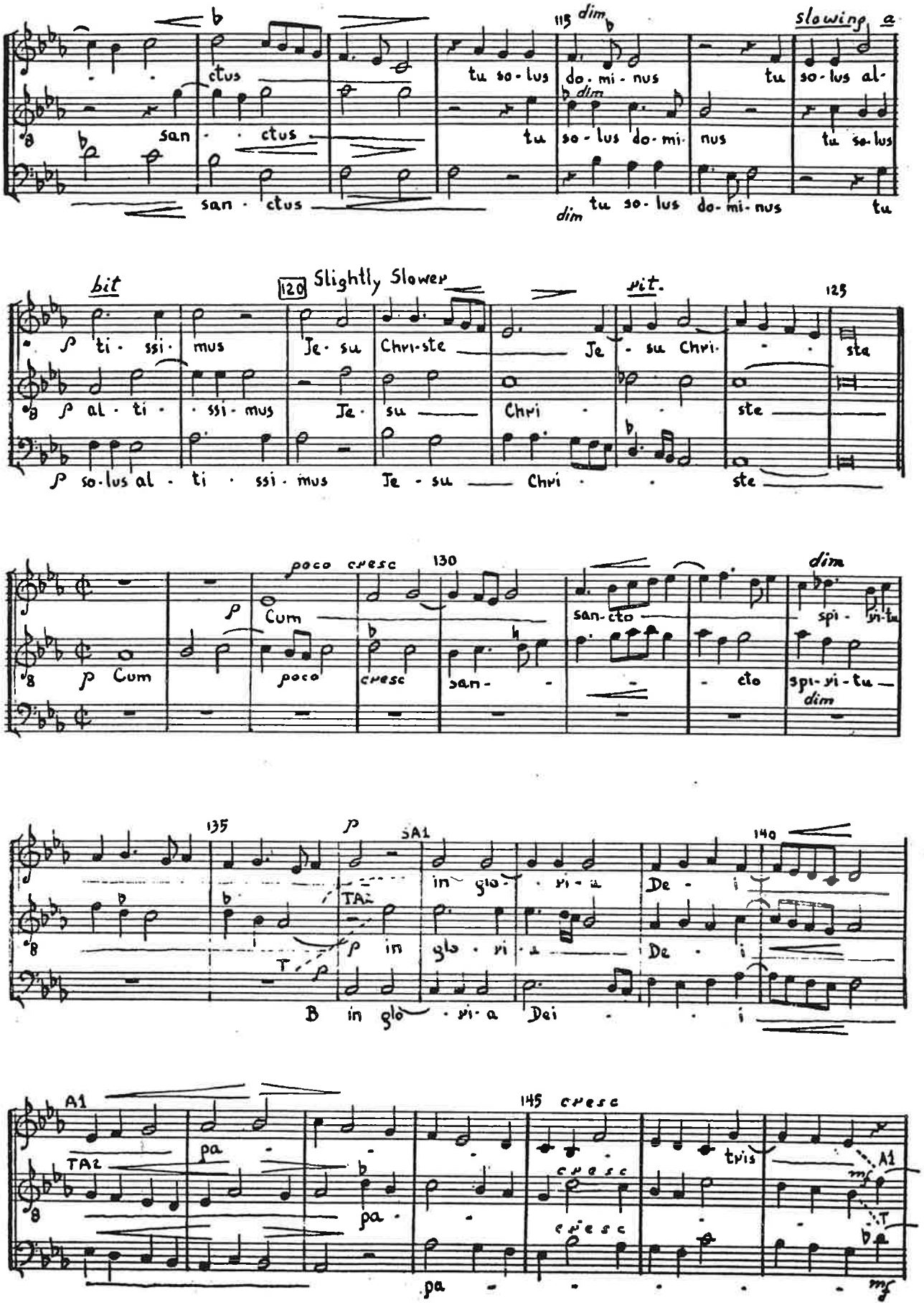
115
dim
slowing a
bit
120
Slightly Slower
rit.
125
poco cresc
130
dim
135
140
cresc
mf
mf

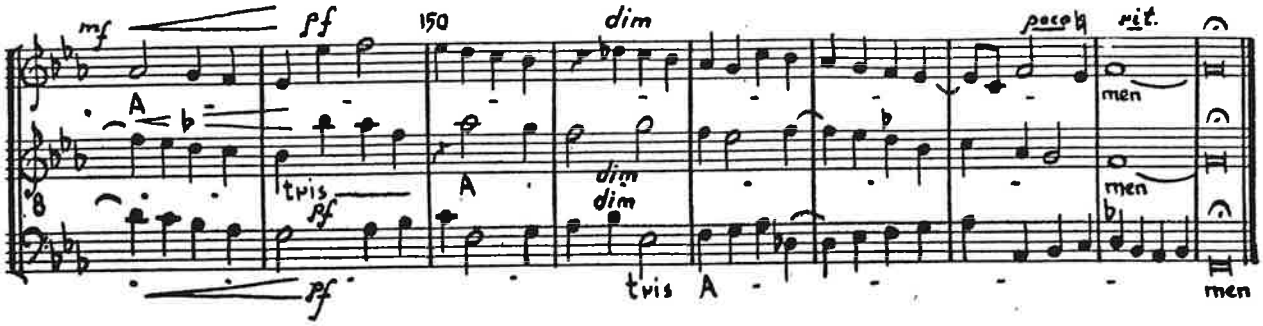

CREDO

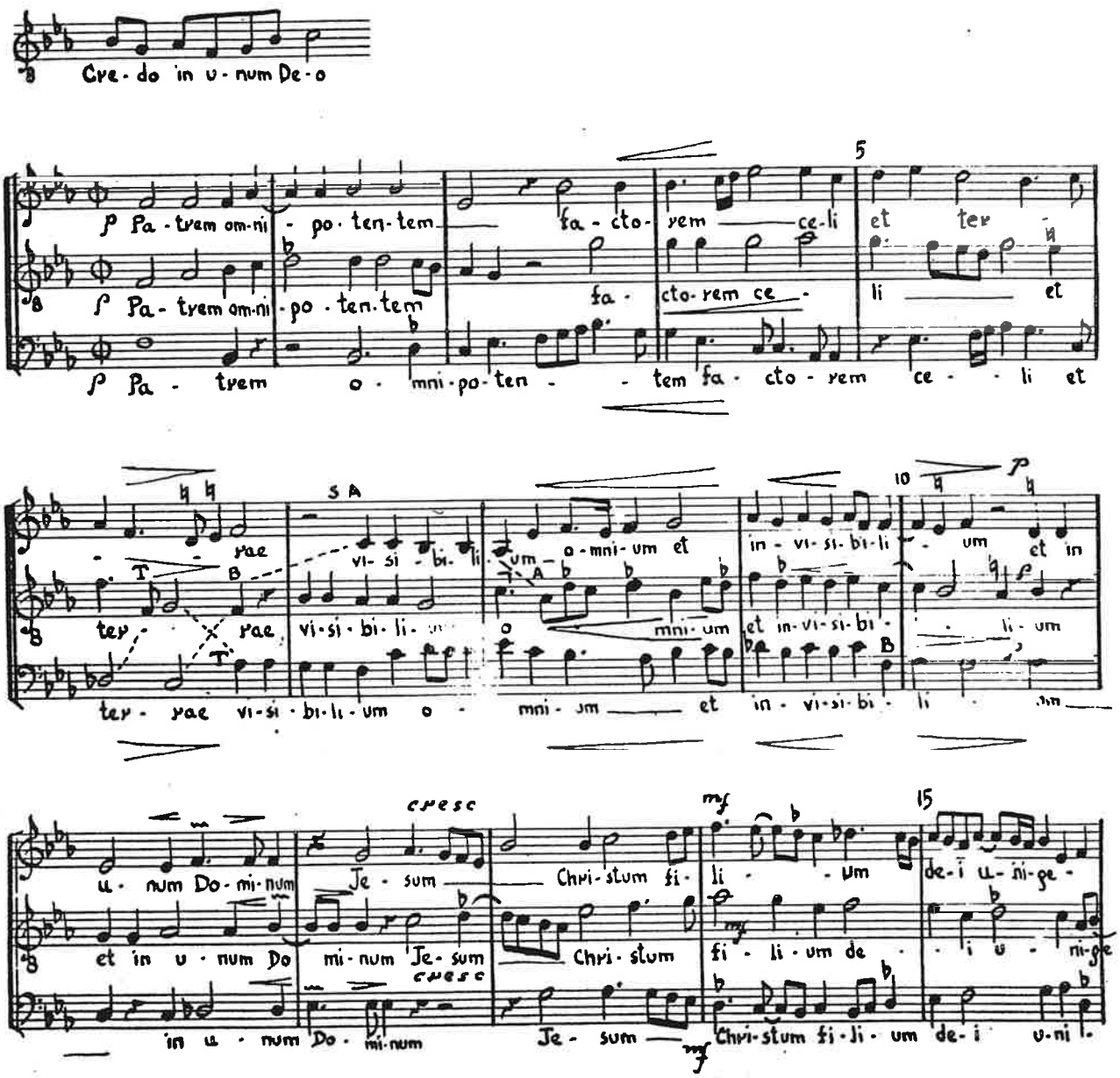
Cre-do in u-num De-o
Pa-trem om-ni-po-ten-tem fa-cto-rem ce-li et ter-rae vi-si-bi-li-um o-mni-um et in-vi-si-bi-li-um et in u-num Do-mi-num Je-sum Chri-stum fi-li-um de-i u-ni-ge-
Pa-trem om-ni-po-ten-tem fa-cto-rem ce-li et ter-rae vi-si-bi-li-um o-mni-um et in-vi-si-bi-li-um et in u-num Do-mi-num Je-sum Chri-stum fi-li-um de-i u-ni-ge-
Pa-trem o-mni-po-ten-tem fa-cto-rem ce-li et ter-rae vi-si-bi-li-um o-mni-um et in-vi-si-bi-li-um in u-num Do-mi-num Je-sum Chri-stum fi-li-um de-i u-ni-

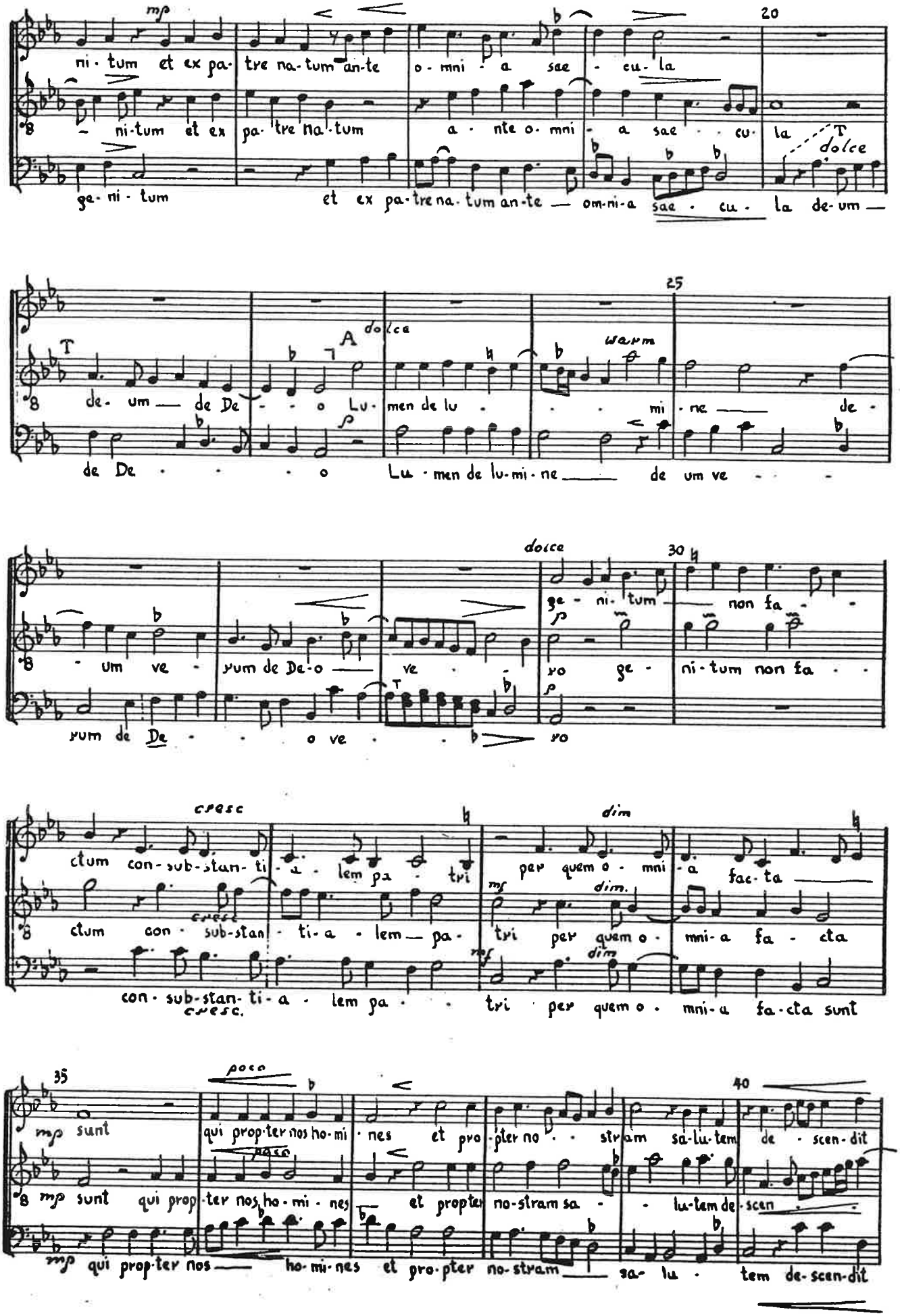
mp
ni · tum et ex pa · tre na · tum an · te o · mni · a sae · cu · la
ni · tum et ex pa · tre na · tum a · nte o · mni · a sae · cu · la
ge · ni · tum et ex pa · tre na · tum an · te om · ni · a sae · cu · la de · um
20
T
dolce
de · um de De · o Lu · men de lu · mi · ne de ·
de De · o Lu · men de lu · mi · ne de um ve ·
25
A
dolce
warm
dolce
ge · ni · tum non fa ·
um ve · yum de De · o ve · yo ge · ni · tum non fa ·
yum de De · o ve · yo
30
cresc
dim
ctum con · sub · stan · ti · a · lem pa · tri per quem o · mni · a fac · ta
ctum con · sub · stan · ti · a · lem pa · tri per quem o · mni · a fa · cta
con · sub · stan · ti · a · lem pa · tri per quem o · mni · a fa · cta sunt
cresc.
35
poco
40
mp sunt qui prop · ter nos ho · mi · nes et pro · pter no · stram sa · lu · tem de · scen · dit
mp sunt qui prop · ter nos ho · mi · nes et propter no · stram sa · lu · tem de · scen ·
mp qui prop · ter nos ho · mi · nes et pro · pter no · stram sa · lu · tem de · scen · dit

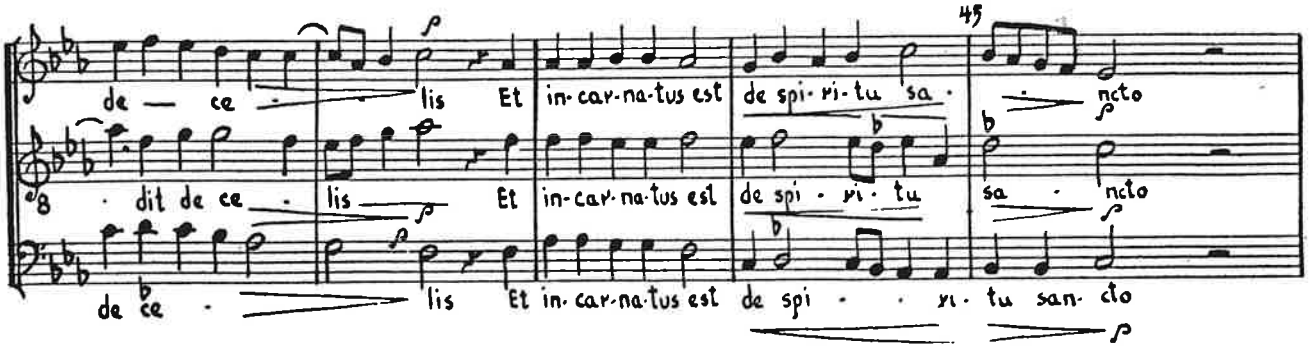
45
de — ce — lis Et in-car-na-tus est de spi-ri-tu sa- ncto
dit de ce - lis Et in-car-na-tus est de spi - ri - tu sa - ncto
de ce - lis Et in-car-na-tus est de spi - - ri - tu san- cto

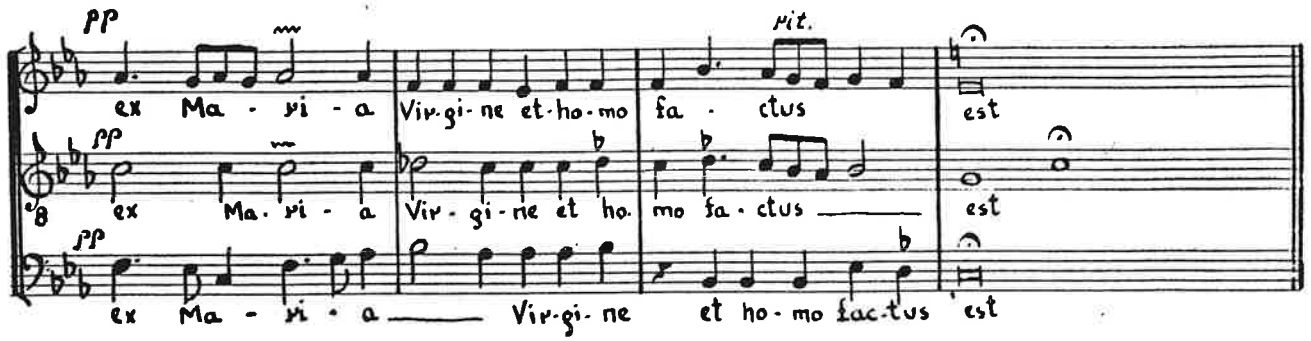
pp
mit.
ex Ma - ri - a Vir-gi-ne et-ho-mo fa - ctus est
ex Ma. ri - a Vir - gi - ne et ho. mo fa - ctus est
ex Ma - ri - a Vir-gi- ne et ho - mo fac-tus est

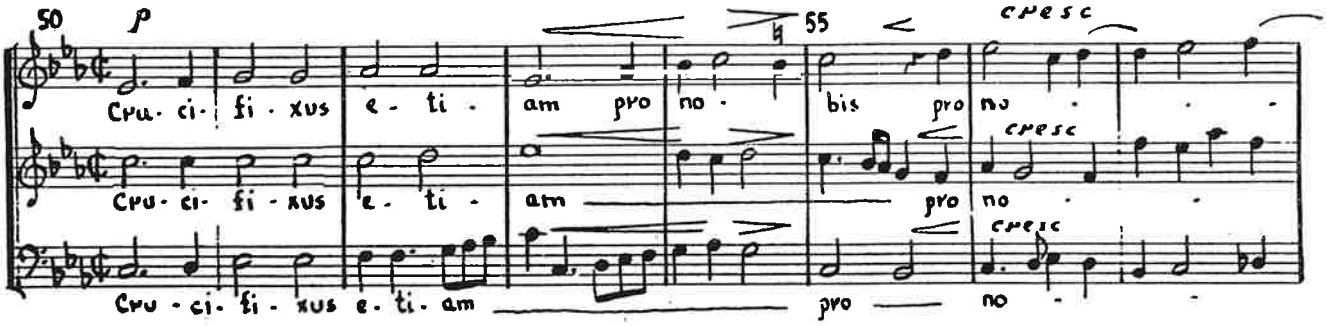
50
55
cresc
Cru- ci- fi - xus e - ti - am pro no - bis pro no
Cru- ci- fi - xus e - ti - am pro no
Cru - ci- fi - xus e - ti - am pro no

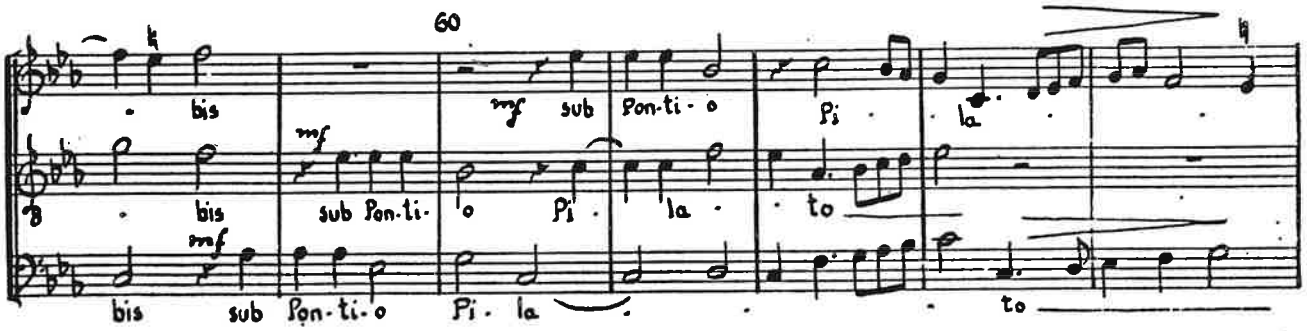
60
mf
bis sub Pon-ti-o Pi - la - to
bis sub Pon-ti-o Pi - la - to
bis sub Pon-ti-o Pi - la - to

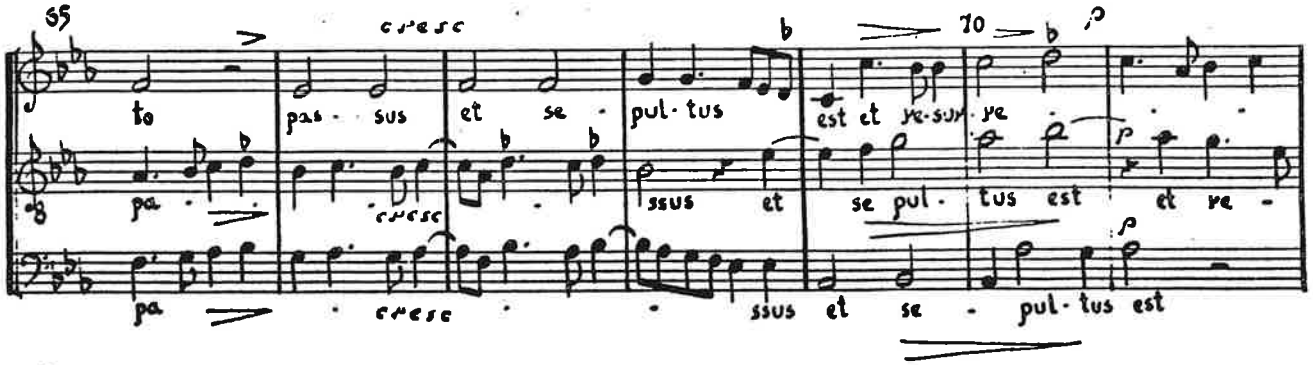
65
70
cresc
to pas - sus et se - pul - tus est et re-sur-re
pa - cresc - ssus et se pul - tus est et re -
pa - cresc - ssus et se - pul - tus est

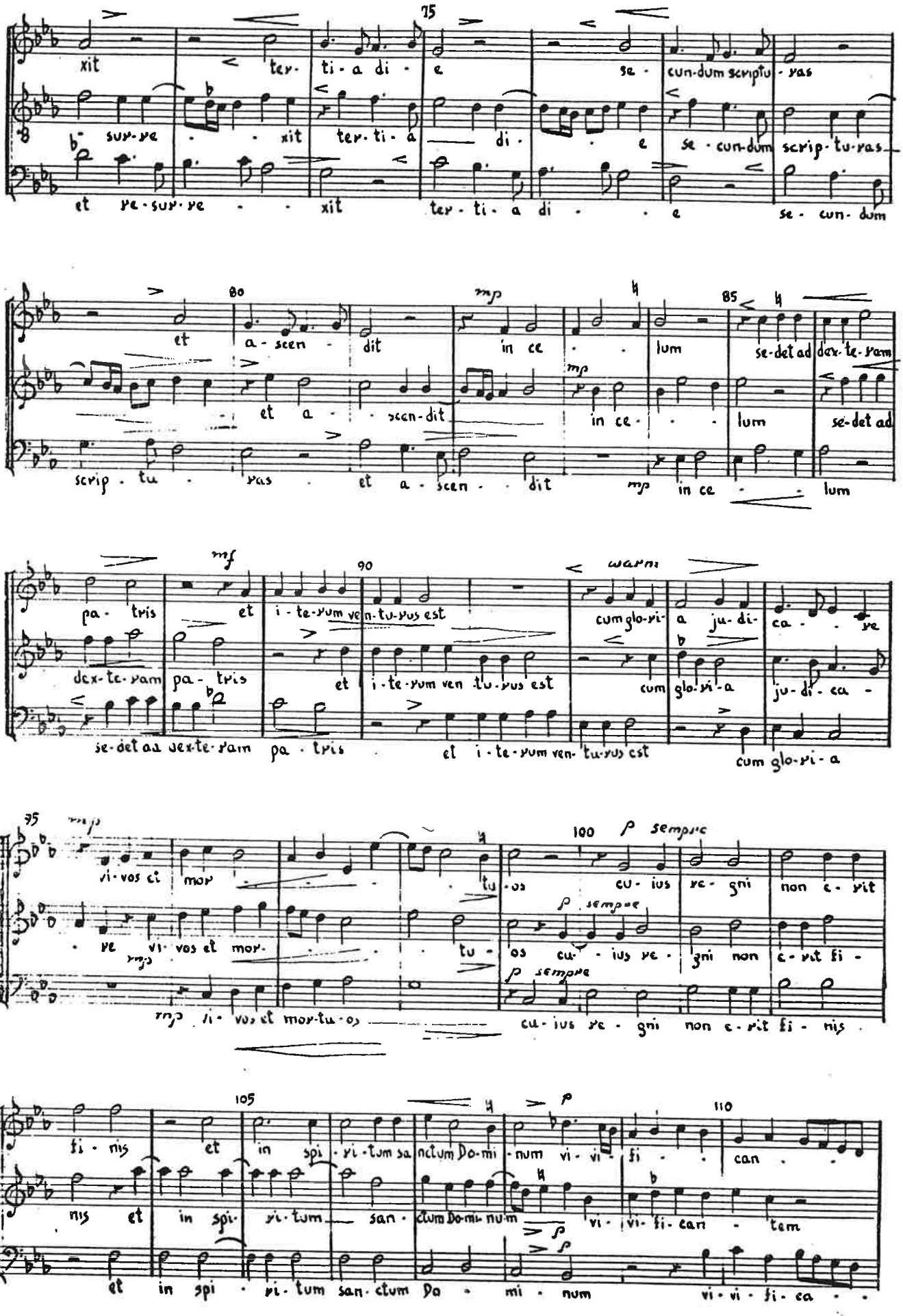
xit ter- ti- a di - e se - cun-dum scriptu - ras
sur-re - - xit ter- ti- a di - - e se - cun-dum scrip- tu-ras
et re-sur-re - - xit ter- ti- a di - - e se - cun- dum
et a - scen - dit in ce - - lum se-det ad dex- te- ram
et a - scen-dit in ce - - lum se-det ad
scrip - tu - ras et a - scen - dit in ce - - lum
pa- tris et i - te-rum ven-tu-rus est cum glo-ri- a ju- di- ca - re
dex- te- ram pa- tris et i - te-rum ven tu-rus est cum glo-ri-a ju- di- ca -
se-det ad dex-te-ram pa - tris et i - te-rum ven- tu-rus est cum glo-ri- a
vi-vos et mor - - tu-os cu- ius re- gni non e- rit
re vi- vos et mor- - - tu - os cu- ius re - gni non e- rit fi -
vi- vos et mor-tu-os cu- ius re - gni non e- rit fi - nis
fi - nis et in spi - ri-tum sa nctum Do-mi - num vi- vi- fi - - can -
nis et in spi- ri-tum san - ctum Do-mi-nu-m vi- vi- fi- can - tem
et in spi - ri- tum san- ctum Do - mi - num vi- vi- fi- ca - -

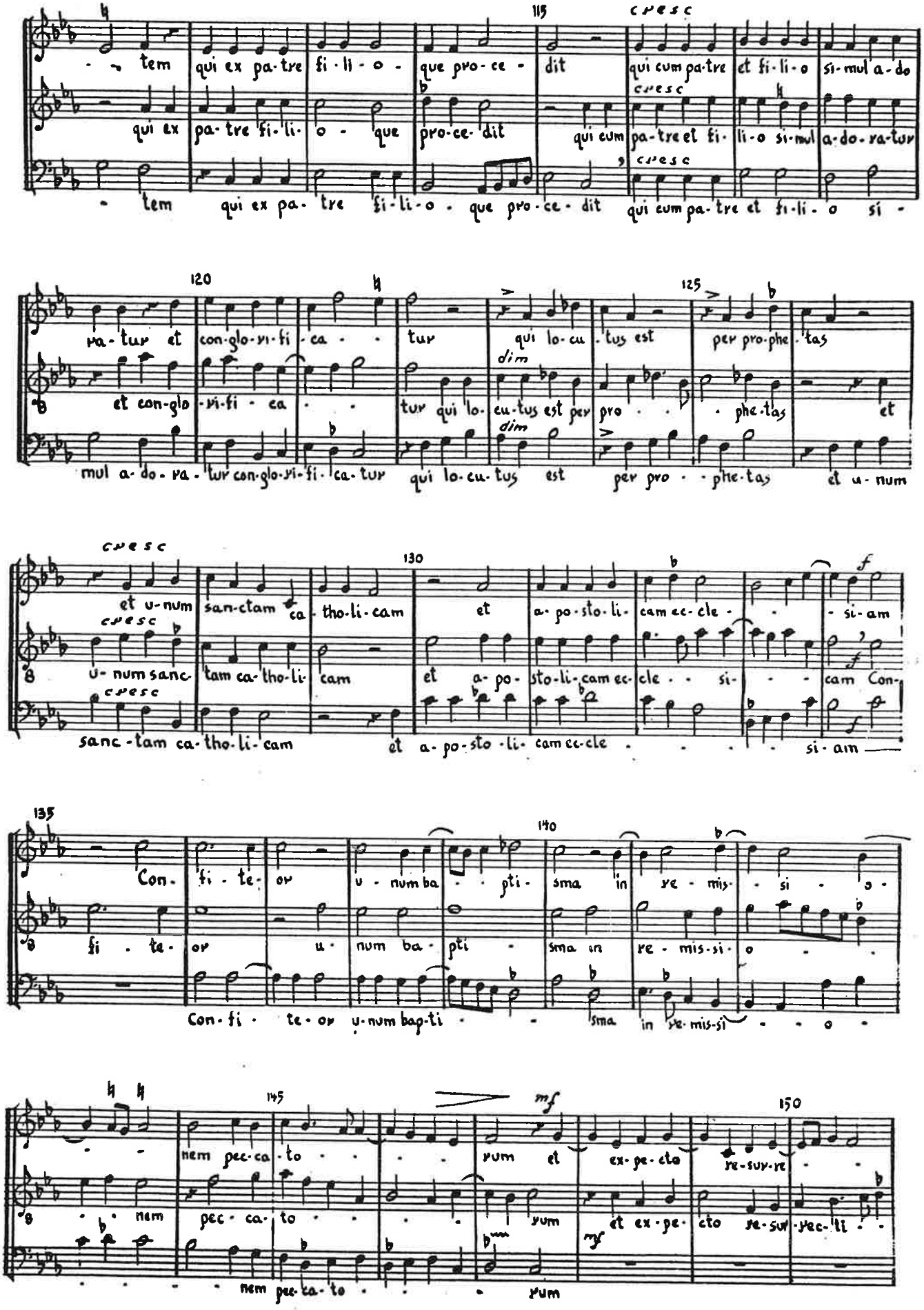
tem qui ex pa-tre fi-li-o - que pro-ce- dit qui cum pa-tre et fi-li-o si-mul a-do
qui ex pa-tre fi-li- o - que pro-ce- dit qui cum pa-tre et fi-li-o si-mul a-do-ra-tur
- tem qui ex pa- tre fi-li-o - que pro-ce- dit qui cum pa-tre et fi-li- o si -
ra-tur et con-glo-ri-fi-ca - tur qui lo-cu-tus est per pro-phe-tas
et con-glo-ri-fi-ca - - tur qui lo-cu-tus est per pro - - phe-tas et
mul a-do-ra-tur con-glo-ri-fi-ca-tur qui lo-cu-tus est per pro - - phe-tas et u-num
et u-num san-ctam ca-tho-li-cam et a-po-sto-li-cam ec-cle - - si-am
u-num sanc-tam ca-tho-li-cam et a-po-sto-li-cam ec-cle - - si- - cam Con-
sanc-tam ca-tho-li-cam et a-po-sto-li-cam ec-cle - - - si-am
Con-fi-te-or u-num ba-pti-sma in re-mis- si-o-
fi-te-or u-num ba-pti-sma in re-mis-si-o - -
Con-fi-te-or u-num bap-ti - - sma in re-mis-si - - o -
nem pec-ca-to - - - rum et ex-pe-cto re-surr-re - -
nem pec-ca-to - - - rum et ex-pe-cto re-sur-rec-ti - -
nem pec-ta-to - - - rum

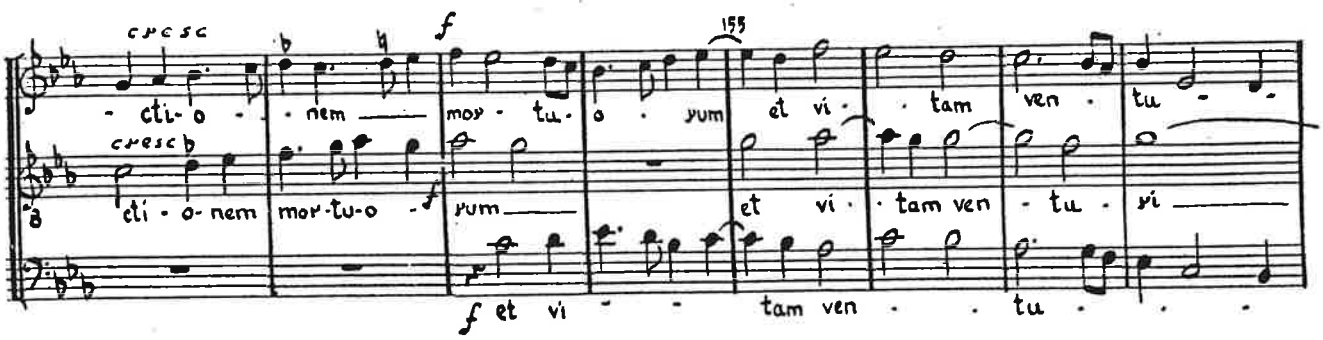
cresc
f
155
cti-o-nem mor-tu-o-rum et vi-tam ven-tu-
cresc
cti-o-nem mor-tu-o-rum et vi-tam ven-tu-ri
f et vi-tam ven-tu-

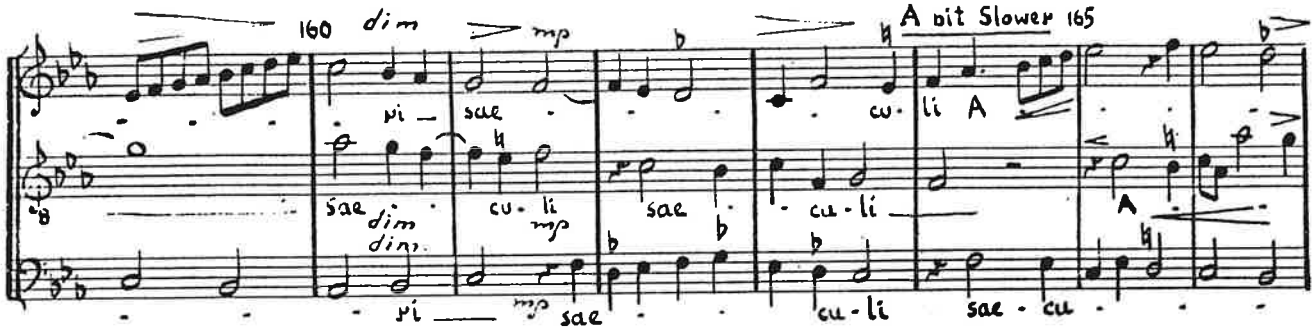
160 dim mp
A bit Slower 165
ri sae cu-li A
sae cu-li sae cu-li A
dim dim mp
ri mp sae cu-li sae-cu-

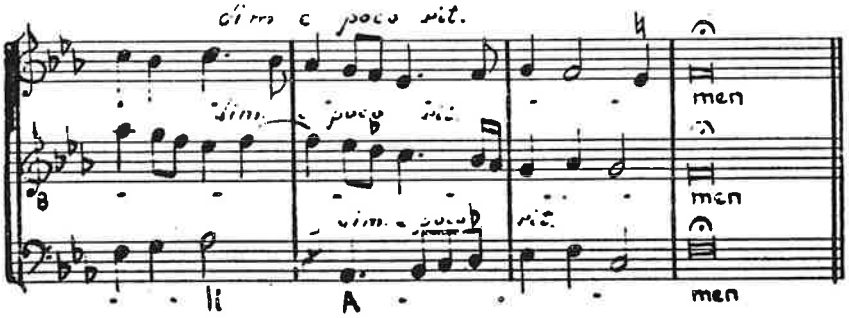
dim e poco rit.
men
men
men
li A

SANCTUS

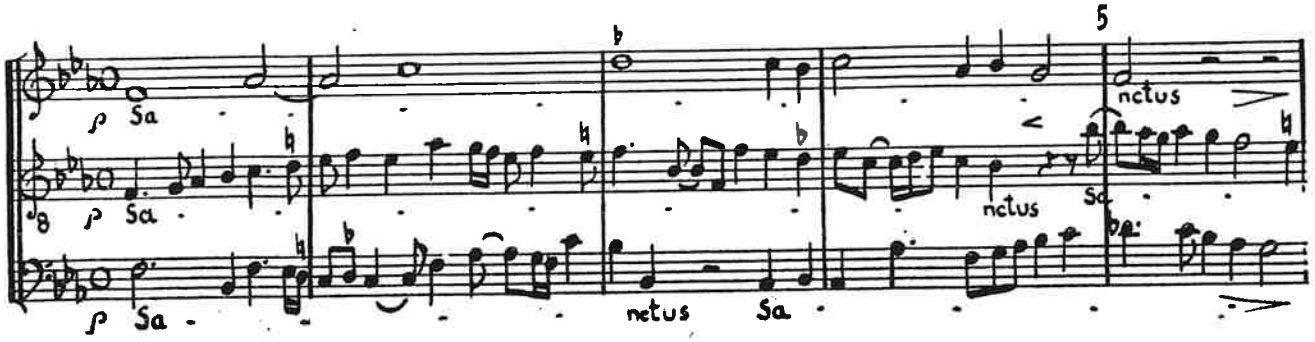
5
p Sa
nctus
p Sa
nctus Sa
p Sa
nctus Sa

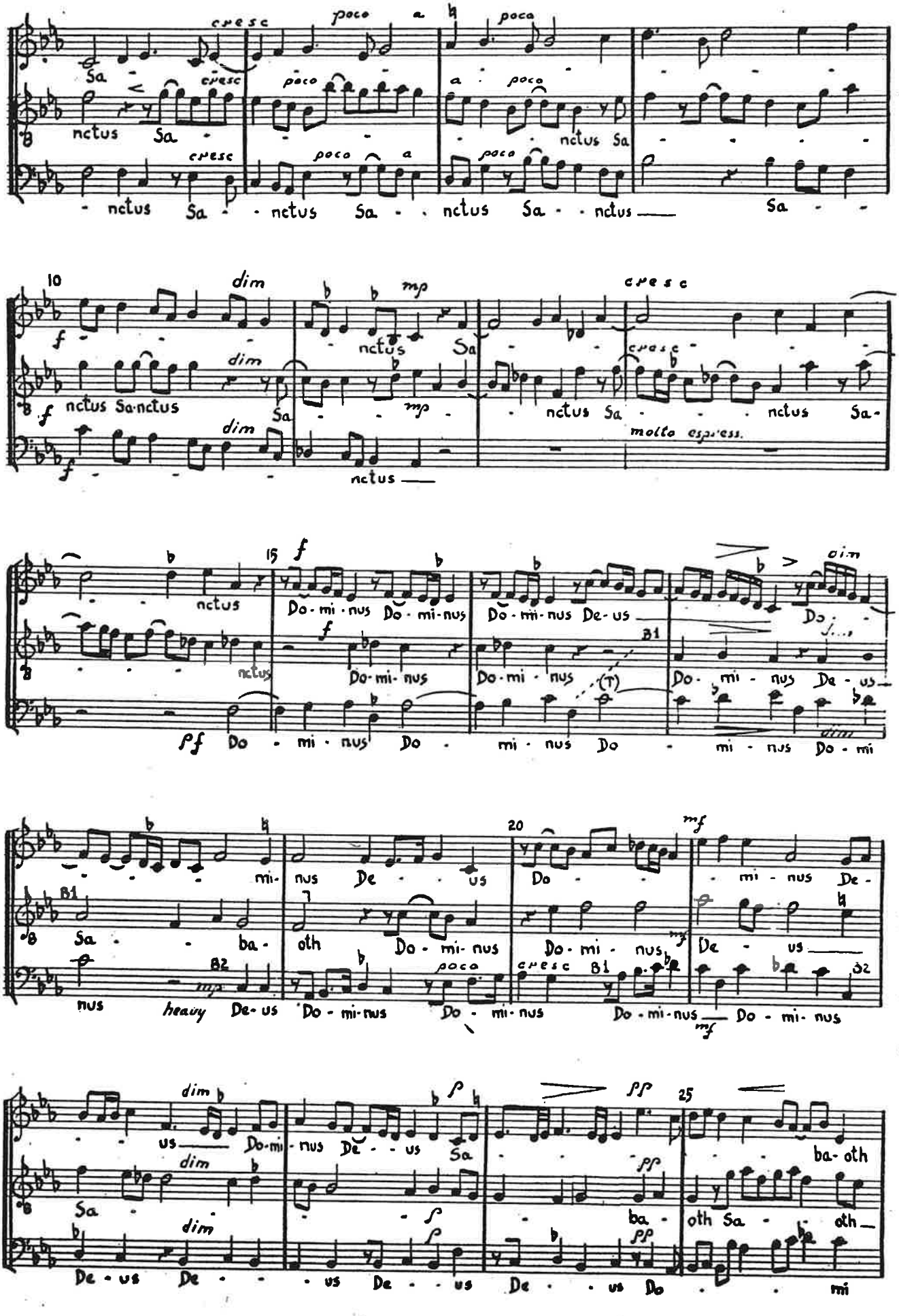
cresc
poco a
poco
Sa
nctus Sa
nctus Sa
nctus Sa - nctus Sa - nctus Sa - nctus Sa
dim
mp
nctus Sa
nctus Sa-nctus
Sa
nctus Sa
nctus Sa-
molto espress.
nctus
Do-mi-nus Do-mi-nus Do-mi-nus De-us
Do-mi-nus
Do-mi-nus
Do-mi-nus De-us
Do - mi - nus Do - mi - nus Do - mi - nus Do - mi
mi- nus De - us
Do - mi - nus De -
Sa - ba - oth Do-mi-nus Do-mi-nus De - us
nus heavy De-us Do-mi-nus Do-mi-nus Do-mi-nus Do-mi-nus
us Do-mi-nus De - us Sa
ba-oth
Sa
ba - oth Sa - oth
De-us De - us De - us De - us Do - mi

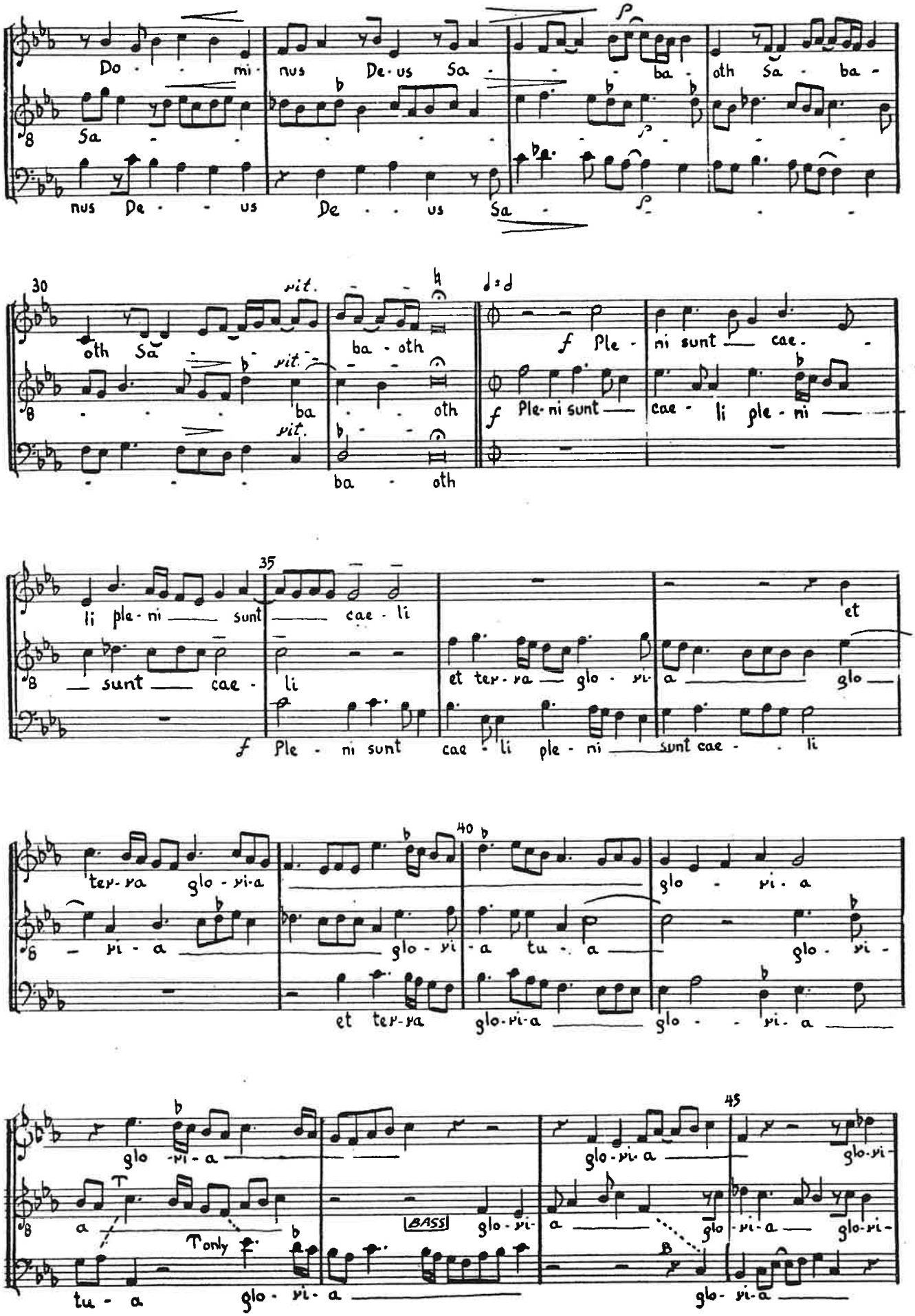
Do - - mi - nus De - us Sa - - - ba - oth Sa - ba -
Sa - - - - - - - - - - - -
nus De - - us De - - us Sa - - - -
30
rit.
oth Sa - - ba - oth
rit.
- - - ba - - oth
rit.
- - - ba - oth
f Ple - ni sunt cae - -
f Ple - ni sunt cae - li ple - ni
35
li ple - ni sunt cae - li
sunt cae - li
et ter - ra glo - ri - a glo
f Ple - ni sunt cae - li ple - ni sunt cae - - li
et
40
ter - ra glo - ri - a glo - ri - a
- ri - a glo - ri - a tu - a glo - ri -
et ter - ra glo - ri - a glo - - ri - a
glo - ri - a glo - ri - a glo - ri -
a
T only
BASS glo - ri - a glo - ri - a glo - ri -
tu - a glo - ri - a glo - ri - a
45

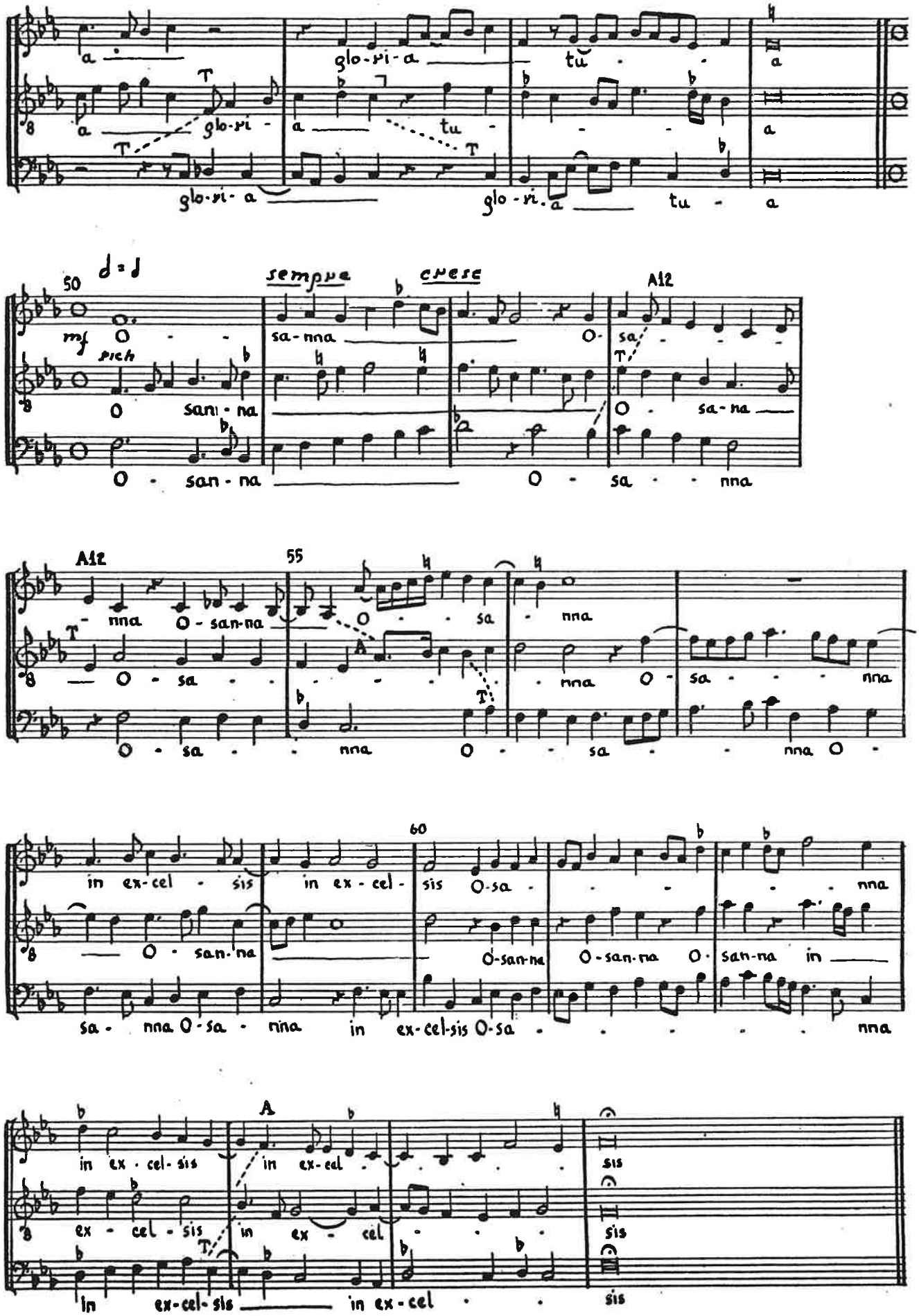
a glo-ri-a tu a
a glo-ri a tu a
glo-ri-a glo-ri-a tu a
50
sempre cresc
A12
mf O sa-nna O sa
rich
O san-na O sa-na
O san-na O sa nna
A12
55
nna O-san-na O sa nna
O sa nna O sa nna
O sa nna O sa nna O
60
in ex-cel sis in ex-cel sis O-sa nna
O san-na O-san-na O-san-na O san-na in
sa nna O-sa nna in ex-cel-sis O-sa nna
A
in ex-cel-sis in ex-cel sis
ex cel sis in ex cel sis
in ex-cel-sis in ex-cel sis

BENEDICTUS

16

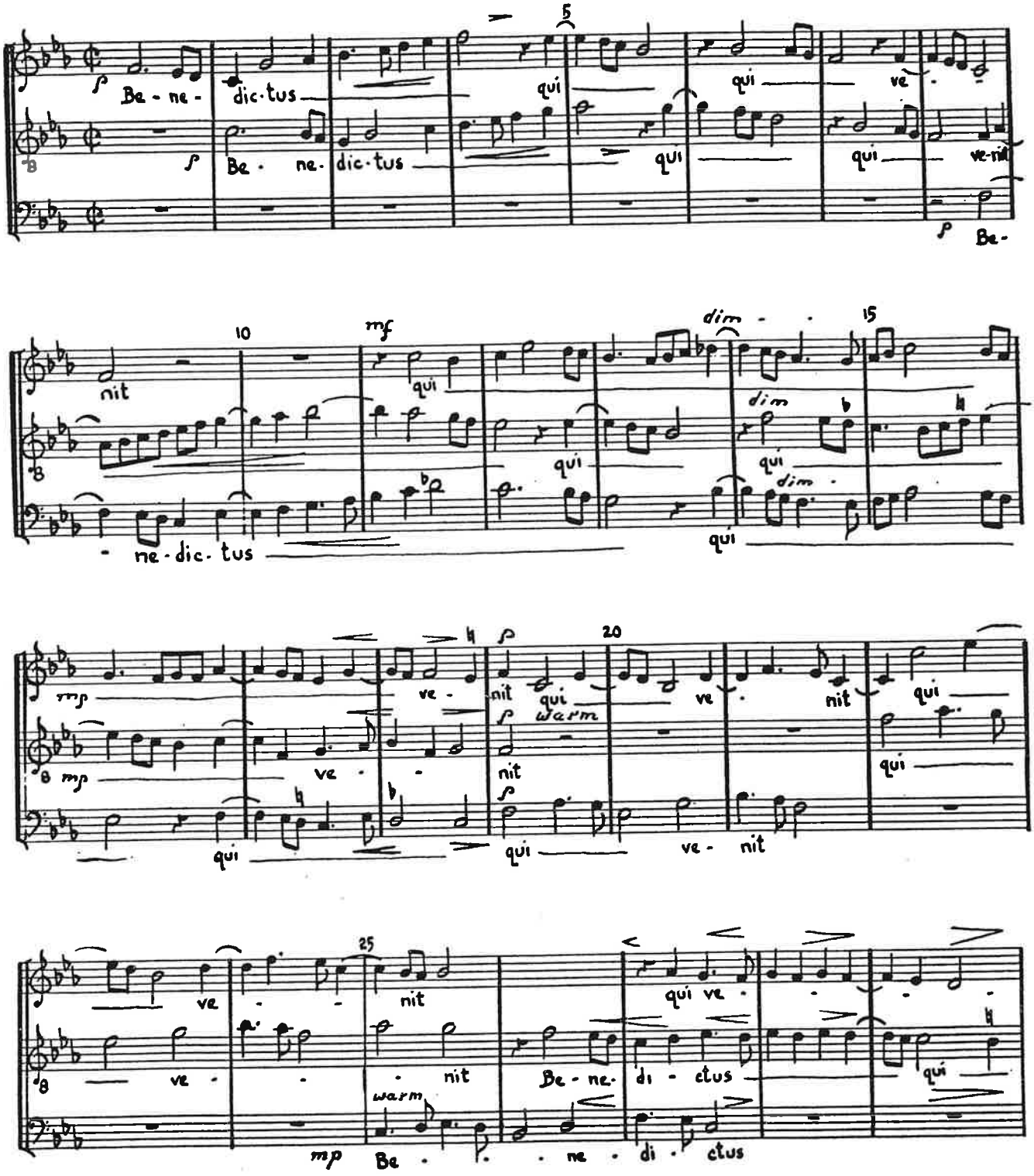

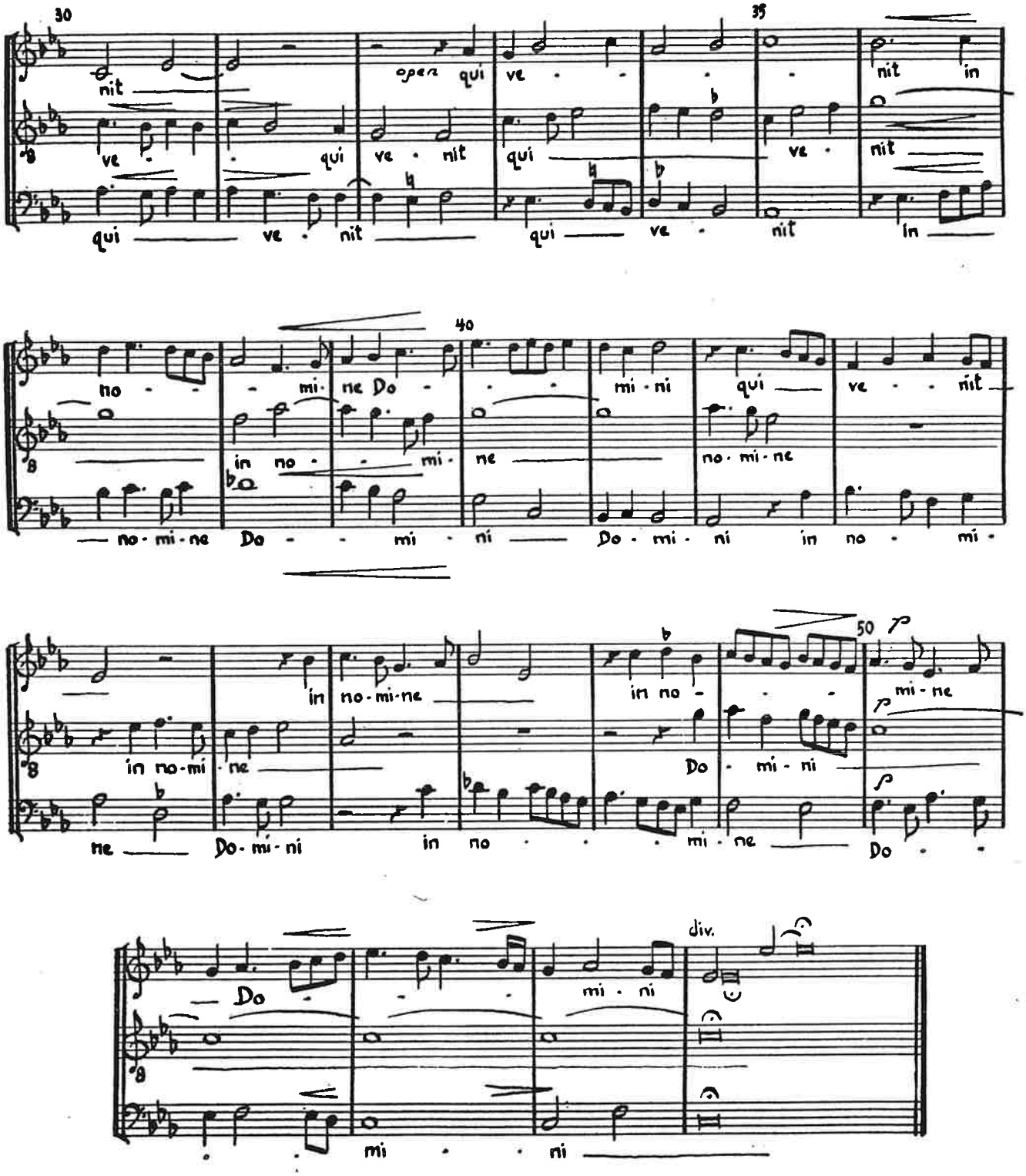
30
35
open
nit
qui
ve
nit
in
ve
qui
ve
nit
qui
ve
nit
qui
ve
nit
qui
ve
nit
in
40
no
mi
ne Do
mi
ni
qui
ve
nit
in no
mi
ne
no
mi
ne
no
mi
ne
Do
mi
ni
Do
mi
ni
in no
mi
50
in
no
mi
ne
in no
mi
ne
in no
mi
ne
Do
mi
ni
ne
Do
mi
ni
in no
mi
ne
Do
div.
Do
mi
ni
mi
ni

AGNUS DEI

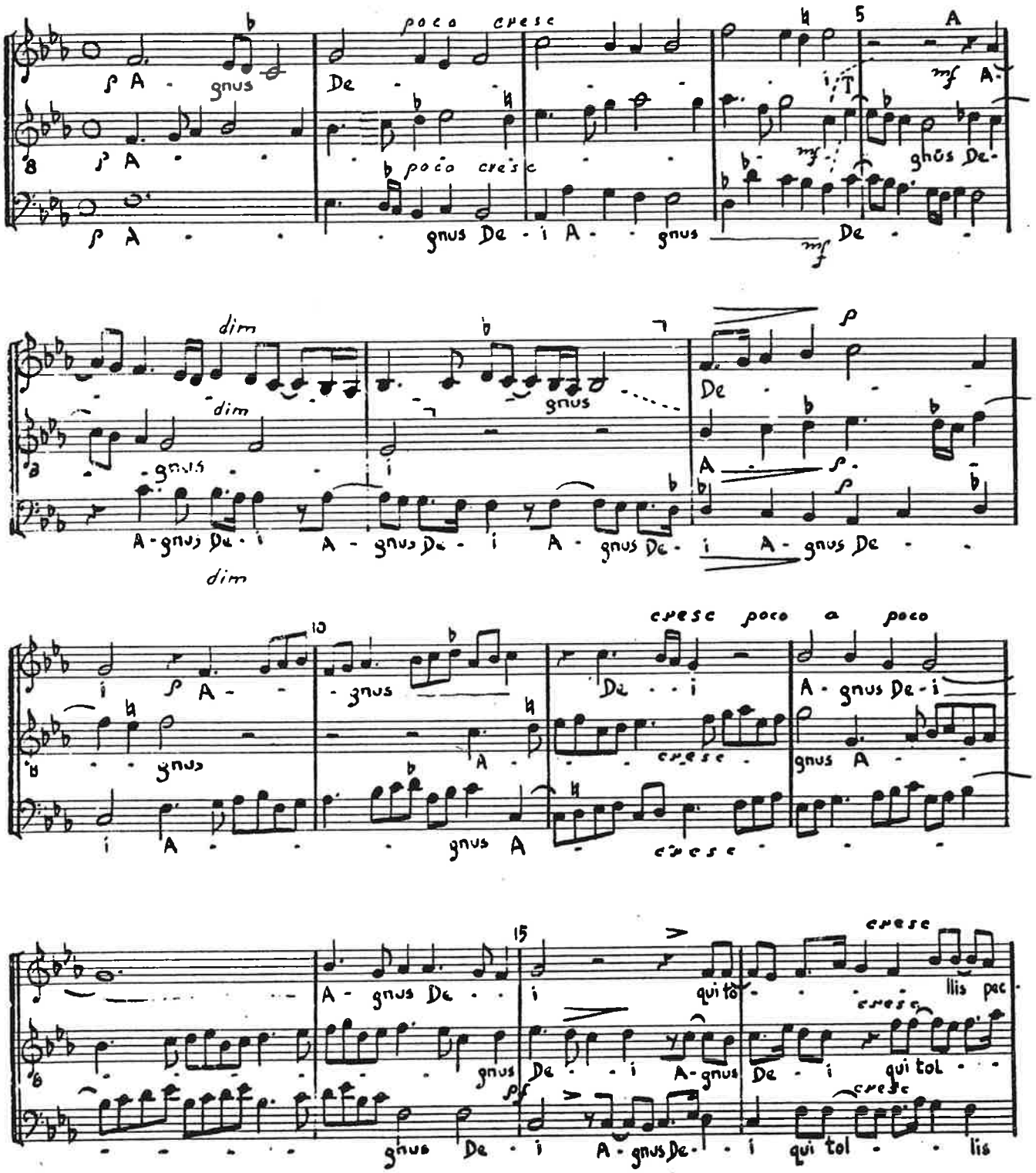
poco cresc
A - gnus De - i A - gnus De - i
dim
A - gnus De - i A - gnus De - i A - gnus De - i A - gnus De
cresc poco a poco
A - gnus De - i A - gnus A - gnus A - gnus A
A - gnus De - i qui tol - lis pec
gnus De - i A - gnus De - i qui tol
gnus De - i A - gnus De - i qui tol - lis

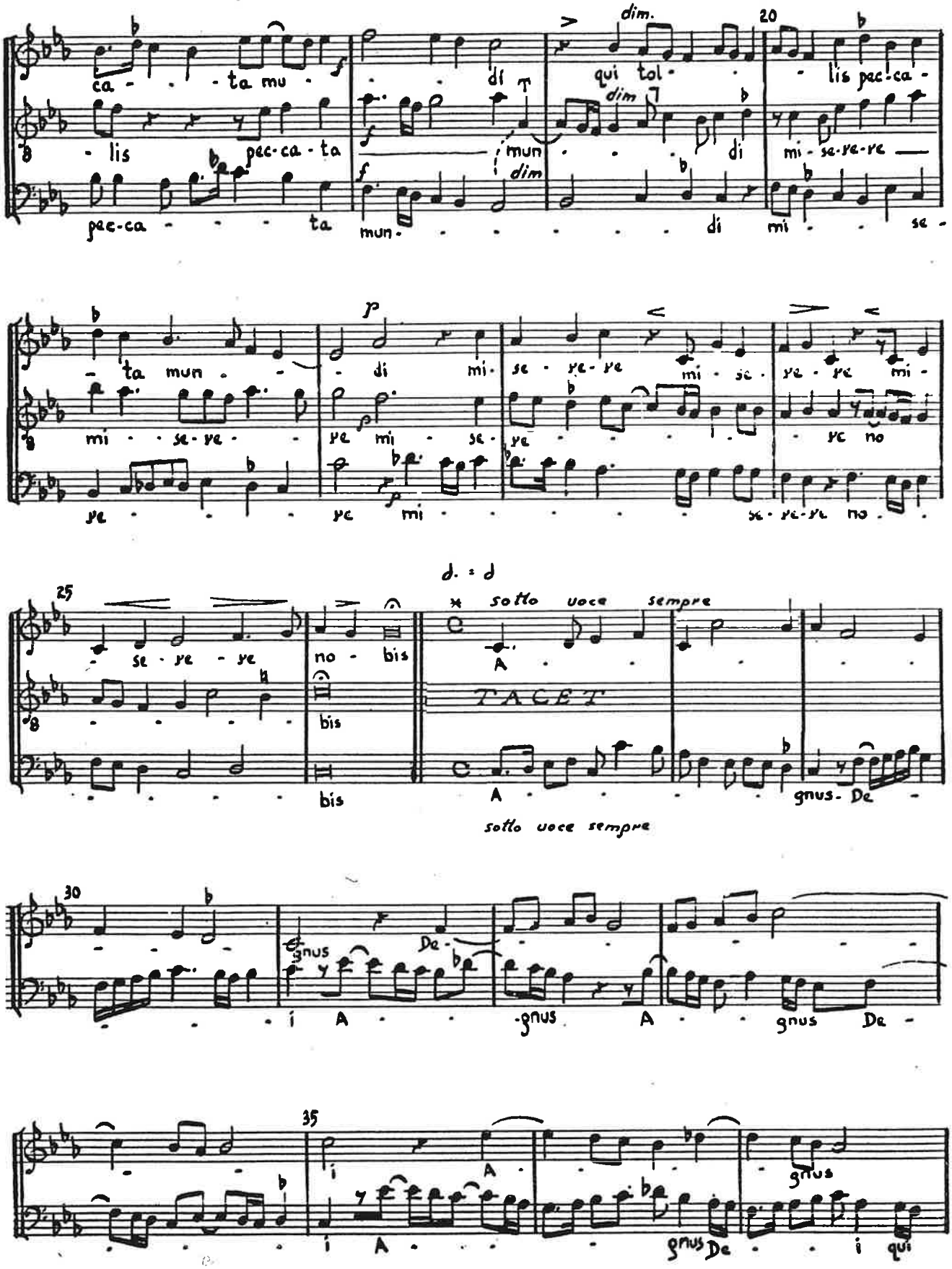
dim.
20
ca - - ta mu - - - di qui tol - - lis pec-ca -
- lis pec-ca - ta mun - - - di mi - se-ye-ye
pec-ca - - - ta mun - - - - - - di mi - - se -
- ta mun - - - di mi - se - ye - ye mi - se - ye - ye mi -
mi - - se - ye - - ye mi - se - ye - - - - ye no
ye - - - ye mi - - - - - se - ye - ye no -
25
d. = d
sotto voce sempre
- se - ye - ye no - bis A - - - - -
bis
TACET
bis A - - - - gnus - De -
sotto voce sempre
30
gnus De -
- - - i A - - gnus A - - gnus De -
35
i A - - - gnus
i A - - - gnus De - - i qui

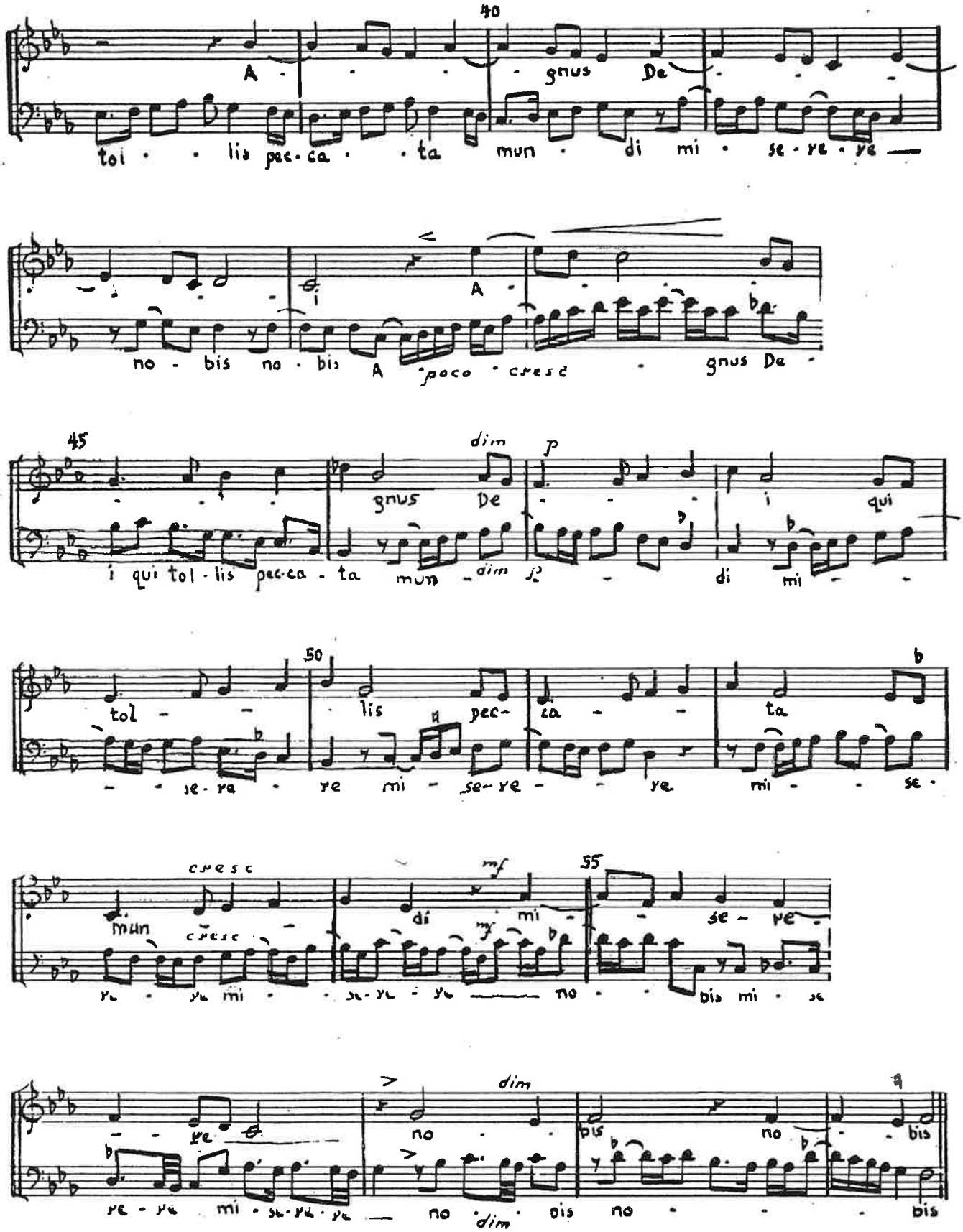
40
A - gnus De
tol - lis pec - ca - ta mun - di mi - se - re - re
A
no - bis no - bis A poco cresc gnus De
45
dim
p
gnus De i qui
i qui tol - lis pec - ca - ta mun - dim di mi
50
tol - lis pec - ca - ta
- se - re re mi - se - re - re mi - se -
cresc
mf
55
mun cresc di mi se - re
re - re mi - se - re - re no - bis mi - se
dim
re no bis no bis
re - re mi - se - re - re no dim bis no - bis

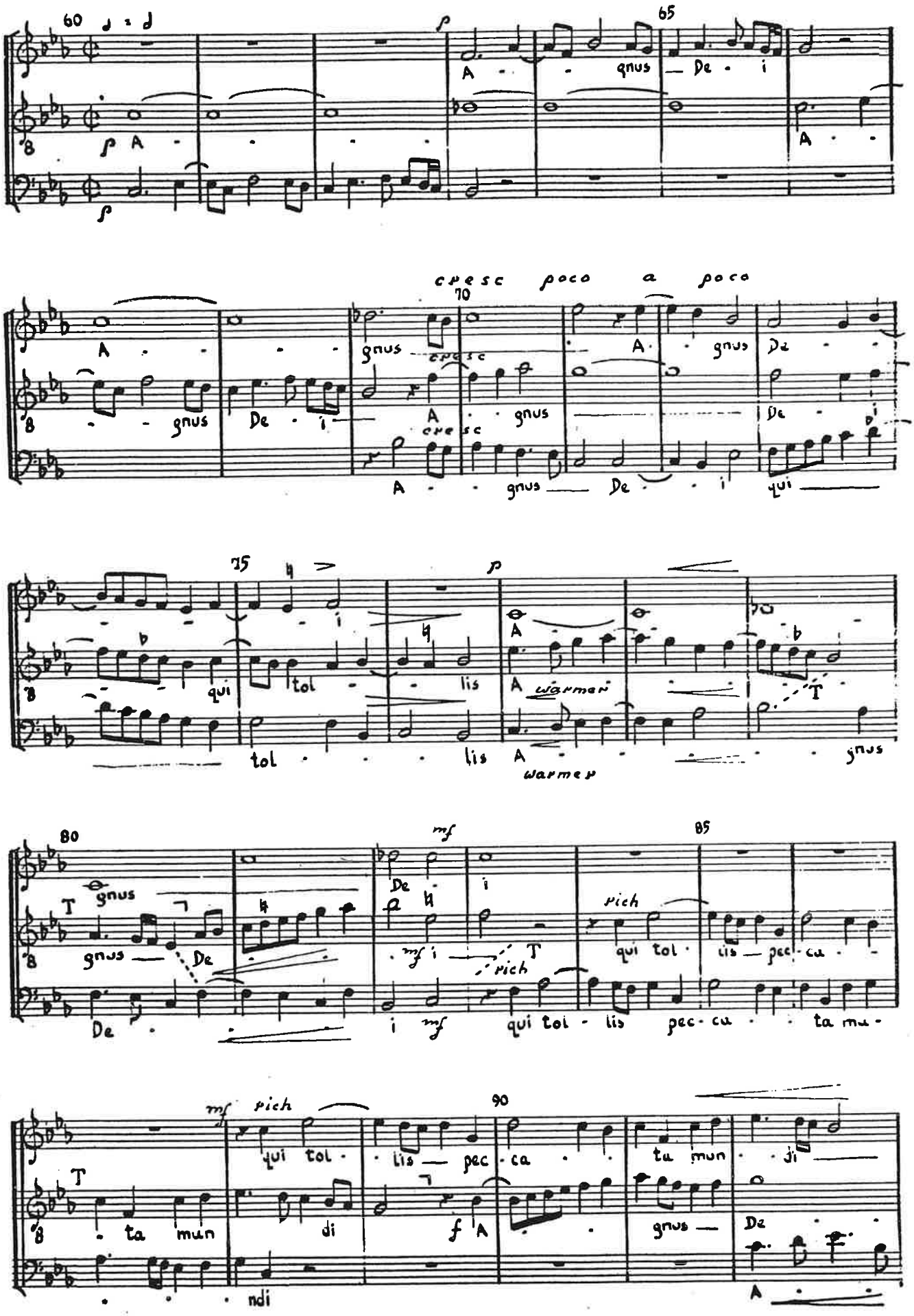
cresc poco a poco
cresc
cresc
warmer
warmer
rich
rich
rich

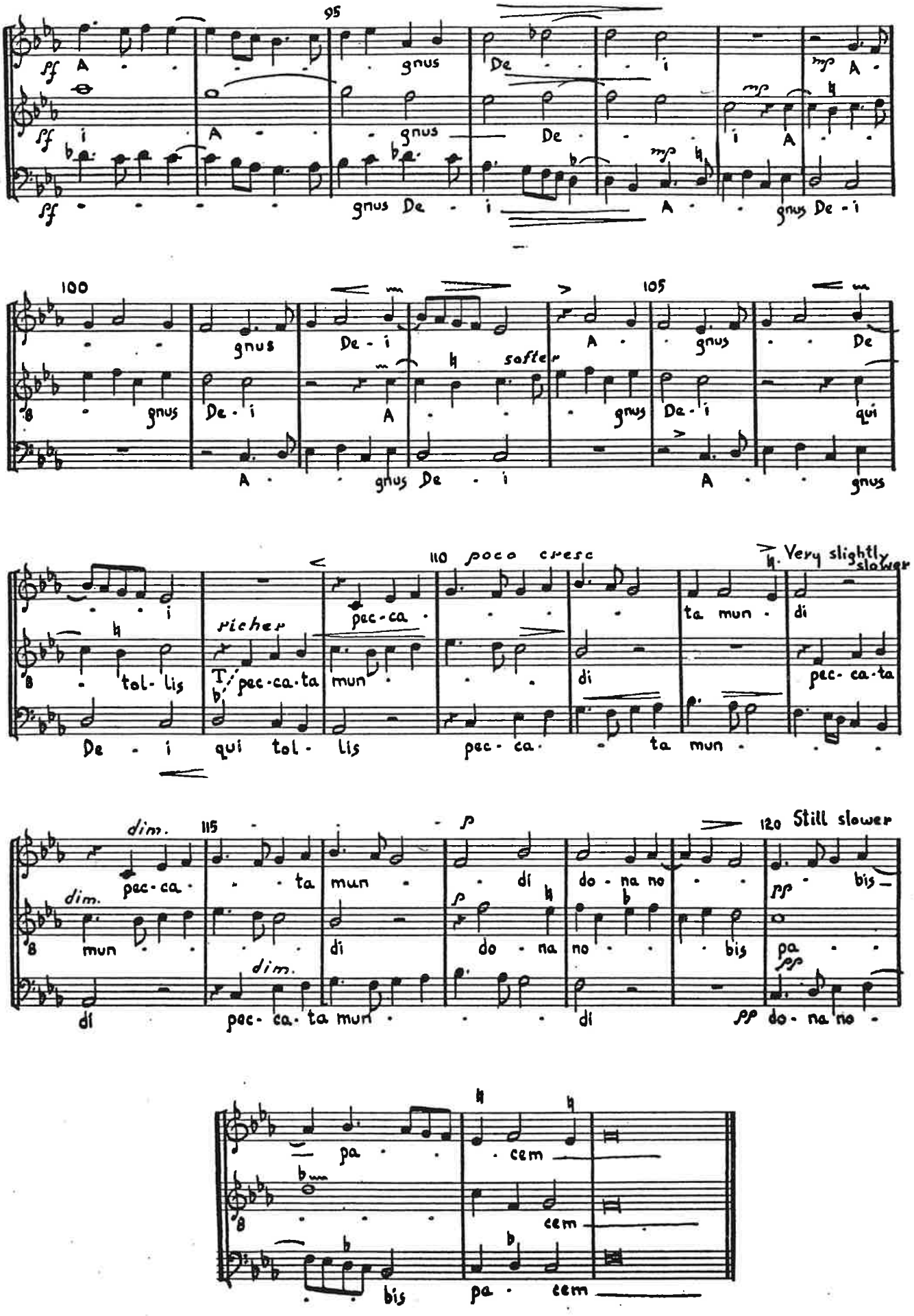
95
ff A - - - gnus De - - i mp A -
ff i A - - gnus De - - i A - -
ff - - - - gnus De - i A - - gnus De - i
100
- - gnus De - i A - gnus - - De
gnus De - i A - - - gnus De - i qui
A - - gnus De - i A - - gnus
softer
105
- - i pec - ca - - - ta mun - di
tol - lis pec - ca - ta mun - - di pec - ca - ta
De - i qui tol - lis pec - ca - - ta mun - - -
richer
110 poco cresc
Very slightly slower
dim.
115
pec - ca - - ta mun - - di do - na no - - bis
mun - - - di do - na no - - bis pa - -
di pec - ca - ta mun - - - di do - na no -
dim.
p
120 Still slower
pp
pa - - cem
cem
bis pa - cem